

LAND-MARK SURVEYING

Mark L. Miritz

Wisconsin Professional Land Surveyor S-2582

N9330 Knuteson Drive  
Whitewater, WI 53190  
Phone: (262) 495-3284  
MarkMiritz@  
Land-MarkSurveying.com

PLAT OF SURVEY

LOT 34, BLOCK 2, INDIAN TRAIL SUBDIVISION,  
LOCATED IN THE SOUTHEAST 1/4 OF SECTION 27,  
TOWN 4 NORTH, RANGE 15 EAST, WHITEWATER  
TOWNSHIP, WALWORTH COUNTY, WISCONSIN.

OWNER: LINDA W. WAGNER TRUST  
9425 S. WALKER ROAD  
BELOIT, WI 53511

SITE ADDRESS: N7718 KETTLE MORaine DRIVE  
WHITEWATER, WI 53190

ZONED: R-1

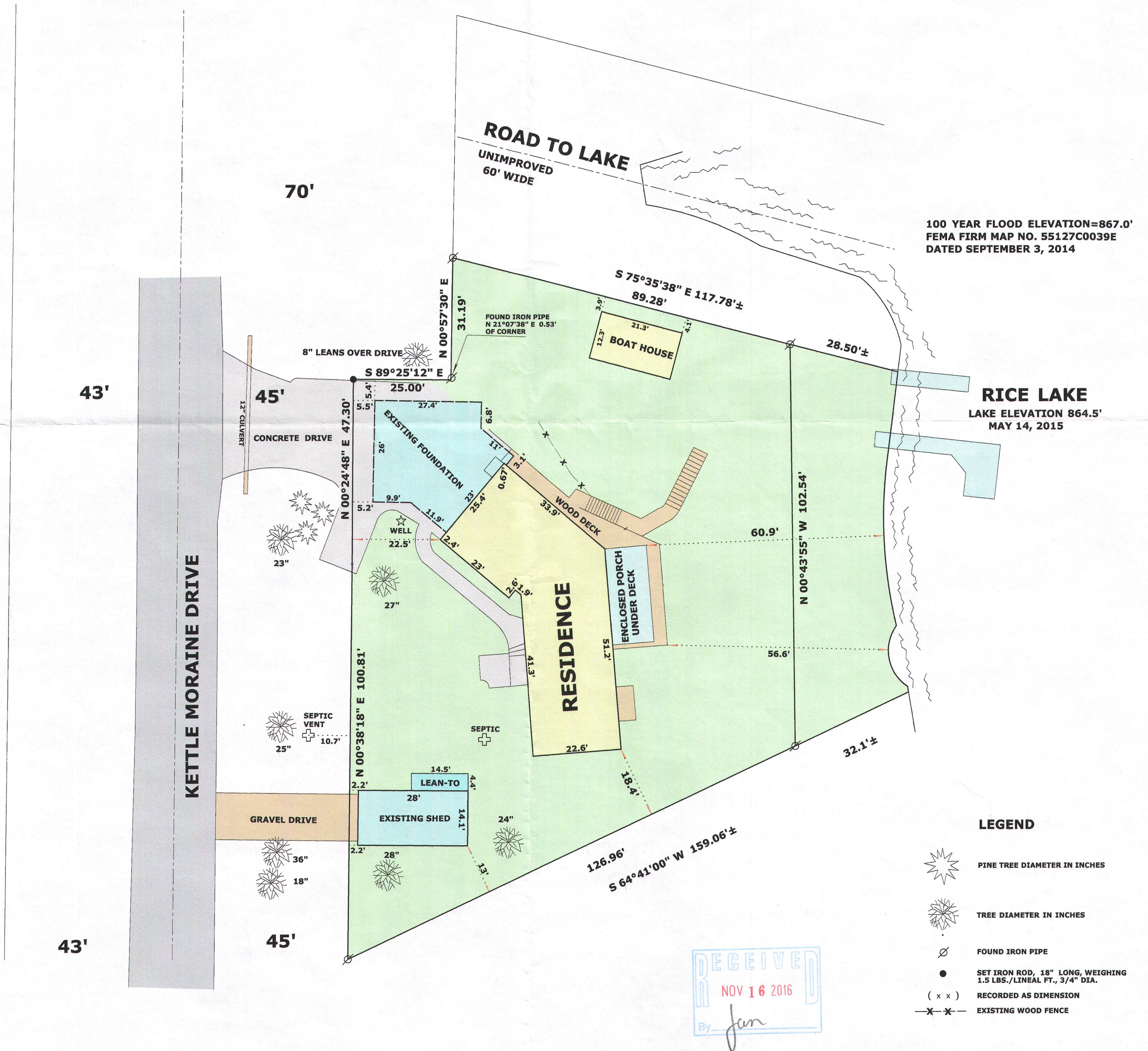

100 YEAR FLOOD ELEVATION=867.0'  
FEMA FIRM MAP NO. 55127C0039E  
DATED SEPTEMBER 3, 2014

RICE LAKE  
LAKE ELEVATION 864.5'  
MAY 14, 2015

LEGEND

- PINE TREE DIAMETER IN INCHES
- TREE DIAMETER IN INCHES
- FOUND IRON PIPE
- SET IRON ROD, 18" LONG, WEIGHING 1.5 LBS./LINEAL FT., 3/4" DIA.
- ( x x ) RECORDED AS DIMENSION
- X—X— EXISTING WOOD FENCE

SCALE: 1 INCH = 20 FEET

"I hereby certify that the above described property has been surveyed by me or under my direction and that the above map is a true representation thereof and shows the size and location of the property, its exterior boundaries, the location of all visible structures and dimensions of all principal buildings thereon, boundary fences, apparent easements, roadways and visible encroachments, if any."  
"This survey is made for the use of the present owners of the property, and also those who purchase, mortgage, or guarantee the title thereto within one year from date hereof."

*Mark L. Miritz*  
MARK L. MIRITZ  
WISCONSIN PROFESSIONAL  
LAND SURVEYOR S-2582

REVISED MARCH 9, 2016 TO  
SHOW PROPOSED ADDITION  
REVISED SEPT. 8, 2016 TO  
FOUNDATION & SHED AS BUILT